

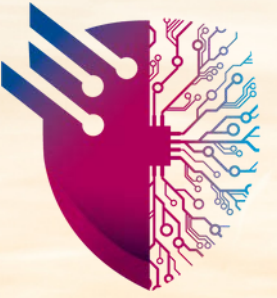

# ELERO ECT FATIGUE MONITOR SOLUTION





# ARE YOU WONDERING...

- How to know quickly if the driver isn't driving securely?
- How to monitor the driver remotely and alert him if there's any distraction?
- How to detect driver's unsafe behaviors?

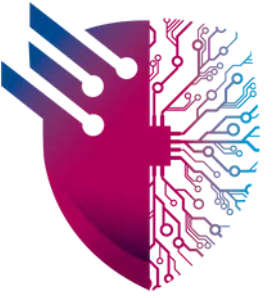

# ABOUT THE SOLUTION

**ELERO Driver Fatigue Monitoring System can help monitor and alert driver when drowsiness or distraction is detected, which aims to add driving safety. Detect and alarm driver unsafe behaviors: fatigue detection, distraction detection, phone call detection, smoking detection, no driver detection.**

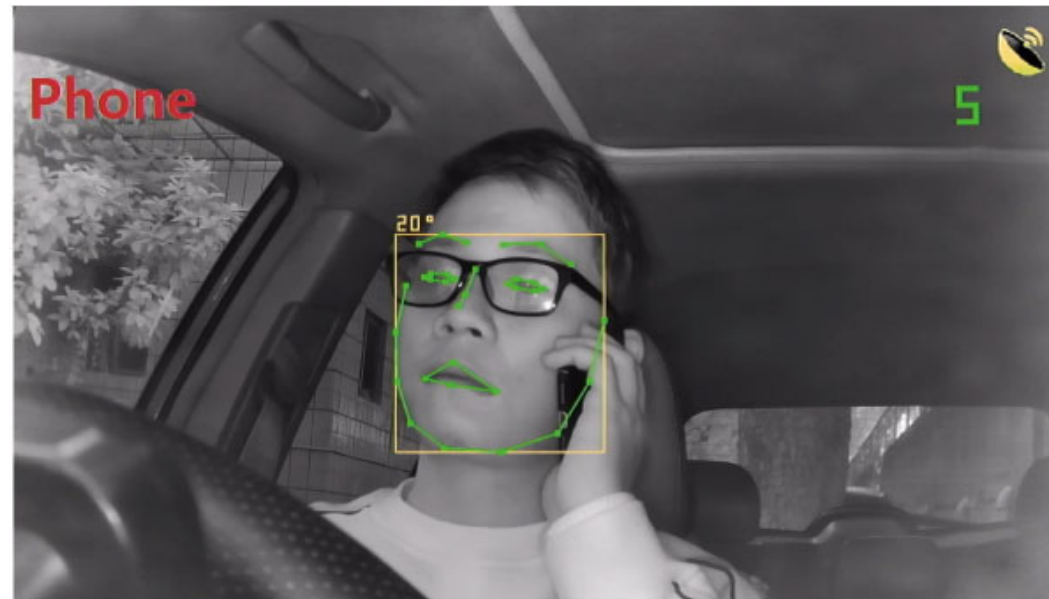

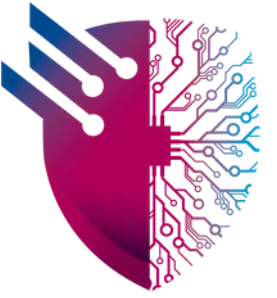

# SYSTEM ARCHITECTURE

The system is integrated with MDVR, real-time alarm and video uploading for abnormal driving behavior.

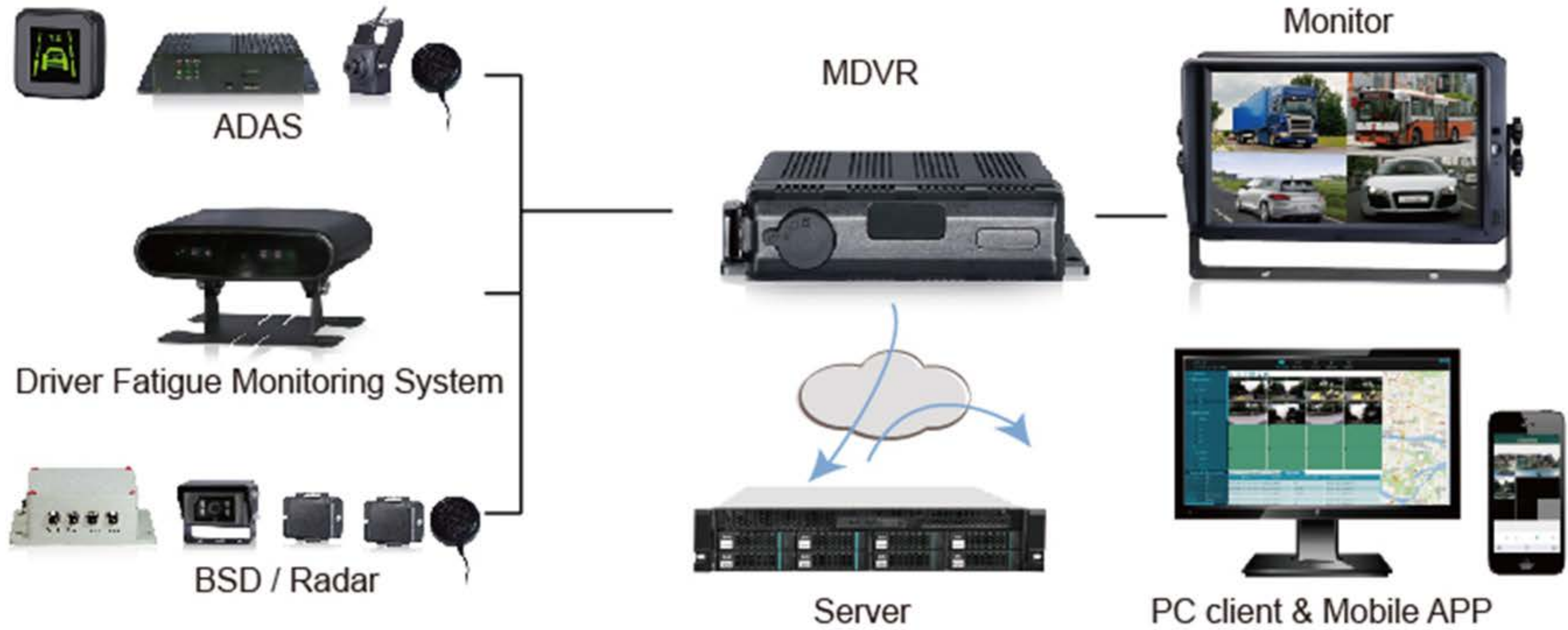



# SYSTEM FEATURES

- Driver identification.
- With built-in high definition alarm recording (1280 x 720 resolution, 20 seconds synchronous recording when alarm triggered).
- With built-in WIFI module, the device can be easily calibrated and configured via Android APP by connecting the device with WIFI.
- With built-in infrared light, driver status can be effectively detected with low light condition. The driver could be wearing sunglasses and detected too.
- With built-in 2W loudspeaker and alarm sound effect.

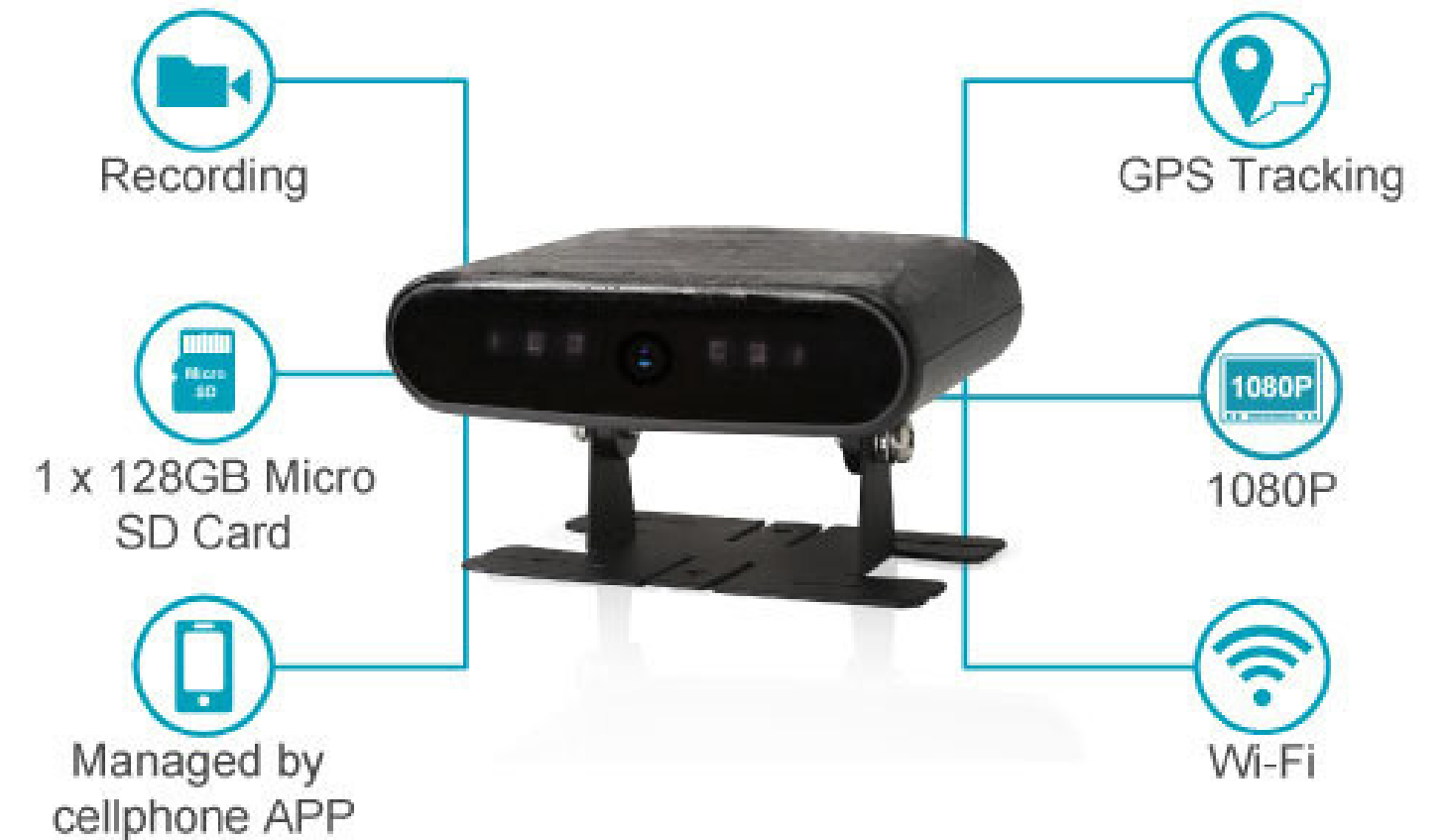



# CASE SHOW

## Ola Energy



# Get In Touch

**We are here for you !**

 **+20 103 200 9855**

 **<https://elero-ect.com/>**

 **Info@elero-ect.com**

 **417 Omar Ibn El-Khattab St.  
District 2, 6th October, Giza, Egypt.**

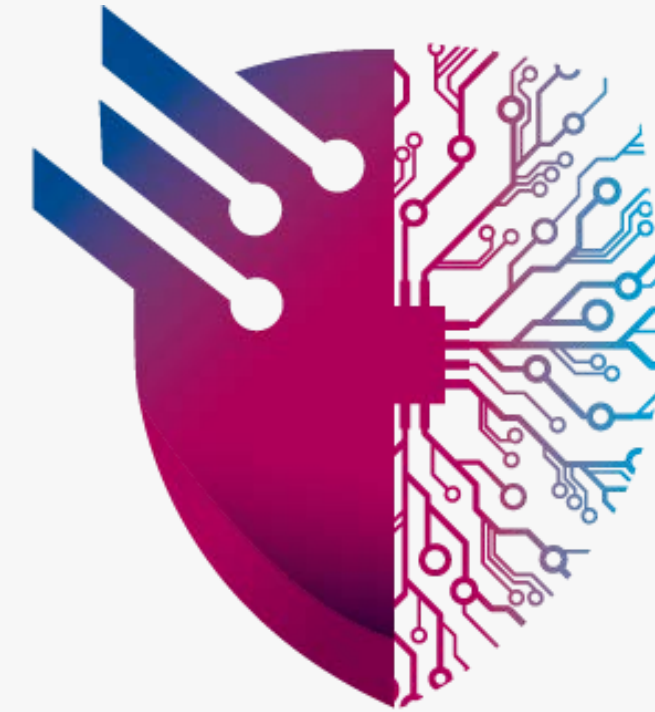

**E L E R O**  
Engineering Consulting & Training